



Konkan Education Society's
Dr. C. D. Deshmukh Commerce and Sau. K. G. Tamhane Arts College
Roha, Dist. Raigad – 402109

Students Feedback analysis on Subjects & Teachers
Year 2018– 19

| Sr. No. | Rating Grade | Meaning of Rating Grade |
|---------|--------------|-------------------------|
| 01 | A | Very Good |
| 02 | B | Good |
| 03 | C | Satisfactory |
| 04 | D | Unsatisfactory |



A-
Principal
K.E.S. Dr.C.D.Deshmukh
Comm. & Sau. K.G.T Arts
College, Roha - Raigad



Konkan Education Society's
Dr. C. D. Deshmukh Commerce and Sau. K. G. Tamhane Arts College
 Roha, Dist. Raigad – 402109

Students Feedback on Subjects Year 2018-19 Class: F.Y.B.Com. Respondents – 105

| Subjects | A/C & Fin. Mgt. I & II | | | | Com. - I & II | | | | B. C. - I & II | | | | B. Eco. - I & II | | | | |
|---------------------|------------------------|-------|-------|------|---------------|-------|-------|------|----------------|-------|------|------|------------------|-------|-------|------|------|
| | Grade | A | B | C | D | A | B | C | D | A | B | C | D | A | B | C | D |
| Number of Responses | | 87 | 11 | 05 | 02 | 83 | 15 | 04 | 03 | 86 | 10 | 06 | 03 | 87 | 11 | 04 | 03 |
| % | | 82.86 | 10.48 | 4.76 | 1.90 | 79.05 | 14.29 | 3.81 | 2.86 | 81.90 | 9.52 | 5.71 | 2.86 | 82.86 | 10.48 | 3.81 | 2.86 |

| Subjects | Maths & Status – I & II | | | | F.C. - I & II | | | | EVS - I & II | | | | |
|---------------------|-------------------------|-------|-------|------|---------------|-------|-------|------|--------------|-------|-------|------|------|
| | Grade | A | B | C | D | A | B | C | D | A | B | C | D |
| Number of Responses | | 86 | 12 | 04 | 03 | 84 | 13 | 05 | 03 | 87 | 12 | 04 | 02 |
| % | | 81.90 | 11.43 | 3.81 | 2.86 | 80.00 | 12.38 | 4.76 | 2.86 | 82.86 | 11.43 | 3.81 | 1.90 |

FYBCom Students Feedback on Subjects Year 2018-19 in (%) Respondents – 105

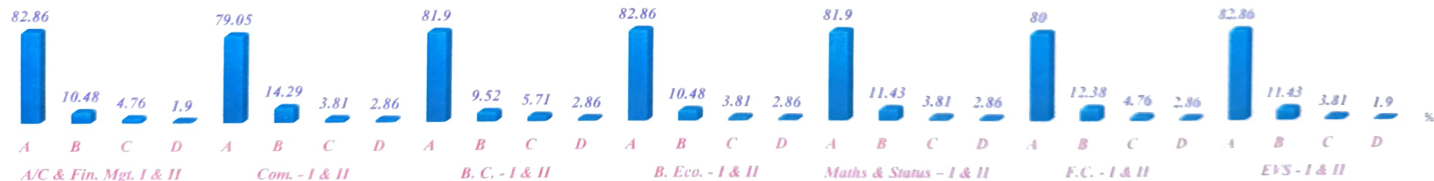

A—
Principal
 K.E.S. Dr.C.D. Deshmukh
 Comm. & Sau. K.G.T Arts
 College, Roha - Raigad



Konkan Education Society's
Dr. C. D. Deshmukh Commerce and Sau. K. G. Tamhane Arts College
 Roha, Dist. Raigad – 402109

Students Feedback on Teachers Year 2018-19 Class: F.Y.B.Com. Respondents – 105

| Subjects | Dr. A. H. Salunkhe | | | | Dr. K. E. Kamble | | | | Dr. S. A. Jadhav | | | | Prof. S. D. Patil | | | |
|--------------------|--------------------|------|------|------|------------------|-------|------|------|------------------|-------|-------|------|-------------------|-------|------|------|
| | A | B | C | D | A | B | C | D | A | B | C | D | A | B | C | D |
| Grade | A | B | C | D | A | B | C | D | A | B | C | D | A | B | C | D |
| Number of Response | 89 | 10 | 06 | 00 | 85 | 13 | 05 | 02 | 87 | 13 | 30 | 02 | 85 | 12 | 05 | 03 |
| % | 84.76 | 9.52 | 5.71 | 0.00 | 80.95 | 12.38 | 4.76 | 1.90 | 82.86 | 12.38 | 28.57 | 1.90 | 80.95 | 11.43 | 4.76 | 2.86 |

FYBCom Students Feedback on Teachers Year 2018 - 19 in (%) Respondents – 105

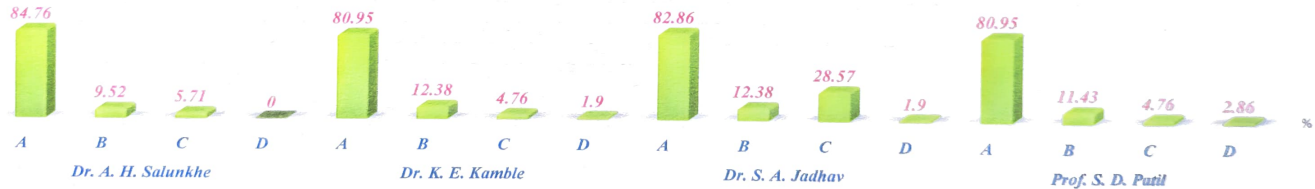

A-
Principal
 K.E.S. Dr.C.D. Deshmukh
 Comm. & Sau. K.G.T Arts
 College, Roha - Raigad



Konkan Education Society's
Dr. C. D. Deshmukh Commerce and Sau. K. G. Tamhane Arts College
 Roha, Dist. Raigad – 402109

Students Feedback on Subjects Year 2018-19 Class: S.Y.B.Com. Respondents – 109

| Subjects | A/C & Fin. Mgt. III & IV | | | | A/C & Fin. Mgt. V & VI | | | | Com. - III & IV | | | | B. Eco. - III & IV | | | |
|--------------------|--------------------------|-------|------|------|------------------------|-------|------|------|-----------------|-------|------|------|--------------------|-------|------|------|
| | A | B | C | D | A | B | C | D | A | B | C | D | A | B | C | D |
| Number of Response | 84 | 12 | 08 | 05 | 87 | 12 | 05 | 05 | 87 | 11 | 06 | 05 | 84 | 11 | 08 | 06 |
| % | 77.06 | 11.01 | 7.34 | 4.59 | 79.82 | 11.01 | 4.59 | 4.59 | 79.82 | 10.09 | 5.50 | 4.59 | 77.06 | 10.09 | 7.34 | 5.50 |

| Subjects | B. Law – I & II | | | | F. C. III & IV | | | | S. P. I & II | | | | Co-op I & II | | | |
|--------------------|-----------------|-------|------|------|----------------|-------|------|------|--------------|-------|------|------|--------------|-------|------|------|
| | A | B | C | D | A | B | C | D | A | B | C | D | A | B | C | D |
| Number of Response | 81 | 17 | 07 | 04 | 84 | 11 | 10 | 04 | 43 | 06 | 05 | 03 | 39 | 08 | 03 | 02 |
| % | 74.31 | 15.60 | 6.42 | 3.67 | 77.06 | 10.09 | 9.17 | 3.67 | 75.44 | 10.53 | 8.77 | 5.26 | 75.00 | 15.38 | 5.77 | 3.85 |

SYBCom Students Feedback on Subjects Year 2018-19 in (%) Respondents – 109

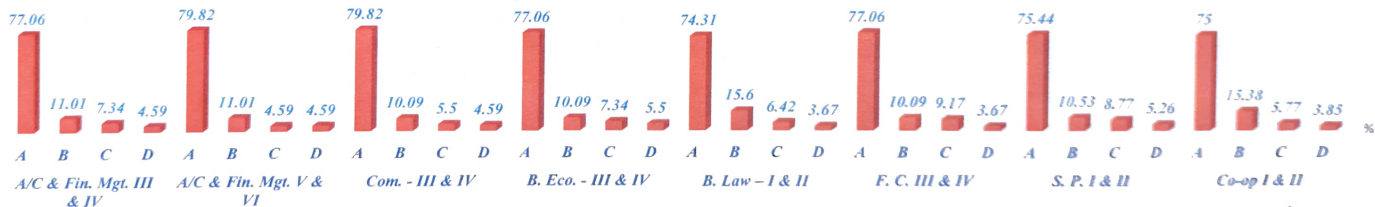

A
 Principal
 K.E.S. Dr.C.D.Deshmukh
 Comm. & Sau. K.G.T Arts
 College, Roha - Raigad



Konkan Education Society's
Dr. C. D. Deshmukh Commerce and Sau. K. G. Tamhane Arts College
 Roha, Dist. Raigad – 402109

Students Feedback on Teachers Year 2018-19 Class: S.Y.B.Com. Respondents – 109

| Subjects | Dr. A. H. Salunkhe | | | | Dr. K. E. Kamble | | | | Dr. S. A. Jadhav | | | | Prof. S. D. Patil | | | | |
|--------------------|--------------------|-------|------|------|------------------|-------|------|------|------------------|-------|------|------|-------------------|------|-------|------|---|
| | Grade | A | B | C | D | A | B | C | D | A | B | C | D | A | B | C | D |
| Number of Response | 92 | 11 | 06 | 00 | 87 | 12 | 07 | 03 | 88 | 12 | 06 | 03 | 87 | 10 | 08 | 04 | |
| % | 84.40 | 10.09 | 5.50 | 0.00 | 79.82 | 11.01 | 6.42 | 2.75 | 80.73 | 11.01 | 5.50 | 2.75 | 79.82 | 9.17 | 73.39 | 3.67 | |

| Subjects | Dr. A. H. Salunkhe | | | | Dr. K. E. Kamble | | | | Dr. S. A. Jadhav | | | | Prof. S. D. Patil | | | | |
|----------|--------------------|-------|------|------|------------------|-------|------|------|------------------|-------|------|------|-------------------|------|-------|------|---|
| | Grade | A | B | C | D | A | B | C | D | A | B | C | D | A | B | C | D |
| % | 84.40 | 10.09 | 5.50 | 0.00 | 79.82 | 11.01 | 6.42 | 2.75 | 80.73 | 11.01 | 5.50 | 2.75 | 79.82 | 9.17 | 73.39 | 3.67 | |

SYBCom Students Feedback on Teachers Year 2018-19 in (%) Respondents – 109

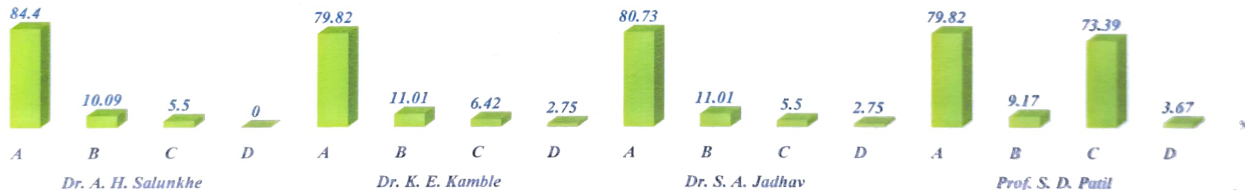

A
Principal
 K.E.S. Dr.C.D.Deshmukh
 Comm. & Sau. K.G.T Arts
 College, Roha - Raigad



Konkan Education Society's
Dr. C. D. Deshmukh Commerce and Sau. K. G. Tamhane Arts College
 Roha, Dist. Raigad – 402109

Students Feedback on Subjects Year 2018-19 Class: T.Y.B.Com. Respondents – 76

| Subjects | Fin. A/C | | | | Cost A/C | | | | MHRM | | | | B. Economics | | | |
|--------------------|----------|-------|------|------|----------|-------|------|------|-------|-------|------|------|--------------|-------|------|------|
| | A | B | C | D | A | B | C | D | A | B | C | D | A | B | C | D |
| Number of Response | 59 | 11 | 03 | 03 | 59 | 10 | 04 | 03 | 55 | 14 | 04 | 03 | 56 | 13 | 05 | 02 |
| % | 77.63 | 14.47 | 3.95 | 3.95 | 77.63 | 13.16 | 5.26 | 3.95 | 72.37 | 18.42 | 5.26 | 3.95 | 73.68 | 17.11 | 6.58 | 2.63 |

| Subjects | Marketing Research | | | | PSK | | | | International Marketing | | | | Export Marketing | | | |
|--------------------|--------------------|-------|------|------|-------|-------|-------|------|-------------------------|-------|------|------|------------------|-------|-------|------|
| | A | B | C | D | A | B | C | D | A | B | C | D | A | B | C | D |
| Number of Response | 27 | 06 | 02 | 02 | 25 | 06 | 04 | 02 | 28 | 06 | 03 | 02 | 25 | 07 | 05 | 02 |
| % | 72.97 | 16.22 | 5.41 | 5.41 | 67.57 | 16.22 | 10.81 | 5.41 | 71.79 | 15.38 | 7.69 | 5.13 | 64.10 | 17.95 | 12.82 | 5.13 |

TYBCom Students Feedback on Subjects Year 2018-19 in (%) Respondents – 76



A-
Principal
 K.E.S. Dr.C.D.Deshmukh
 Comm. & Sau. K.G.T Arts
 College, Roha - Raigad



Konkan Education Society's
Dr. C. D. Deshmukh Commerce and Sau. K. G. Tamhane Arts College
 Roha, Dist. Raigad – 402109

Students Feedback on Teachers Year 2018-19 Class: T.Y.B.Com. Respondents – 76

| Subjects | Dr. A. H. Salunkhe | | | | Dr. K. E. Kamble | | | | Dr. S. A. Jadhav | | | | Prof. S. D. Patil | | | |
|--------------------|--------------------|------|------|------|------------------|-------|------|------|------------------|-------|------|------|-------------------|-------|------|------|
| | A | B | C | D | A | B | C | D | A | B | C | D | A | B | C | D |
| Grade | | | | | | | | | | | | | | | | |
| Number of Response | 63 | 07 | 05 | 02 | 59 | 09 | 05 | 03 | 59 | 11 | 04 | 02 | 57 | 11 | 05 | 03 |
| % | 82.89 | 9.21 | 6.58 | 2.63 | 77.63 | 11.84 | 6.58 | 3.95 | 77.63 | 14.47 | 5.26 | 2.63 | 75.00 | 14.47 | 6.58 | 3.95 |

TYBCom Students Feedback on Teachers Year 2018-19 in (%) Respondents – 76

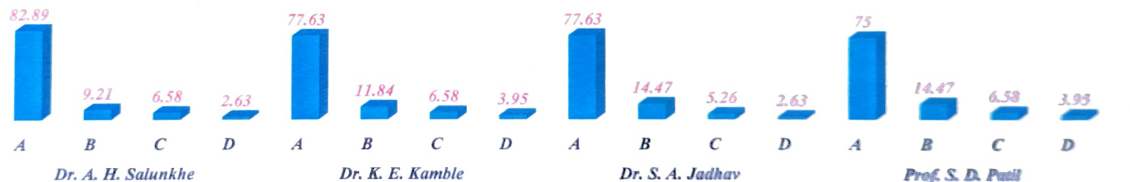

A-
Principal
 K.E.S. Dr. C.D. Deshmukh
 Comm. & Sau. K.G.T Arts
 College, Roha - Raigad



Konkan Education Society's
Dr. C. D. Deshmukh Commerce and Sau. K. G. Tamhane Arts College
 Roha, Dist. Raigad – 402109

Students Feedback on Subjects Year 2018– 19 Class: F.Y.B.A. Respondents – 47

| Subjects | F.C. – I & II | | | | C.S. English- I & II | | | | Comp. Marathi-I & II | | | | Economics – I & II | | | | History – I & II | | | | Geography- I & II | | | |
|---------------------|---------------|-------|------|------|----------------------|-------|------|------|----------------------|-------|------|------|--------------------|-------|------|------|------------------|-------|------|------|-------------------|-------|------|------|
| | A | B | C | D | A | B | C | D | A | B | C | D | A | B | C | D | A | B | C | D | A | B | C | D |
| Number of Responses | 36 | 8 | 3 | 0 | 34 | 9 | 2 | 2 | 34 | 8 | 3 | 2 | 35 | 9 | 2 | 1 | 35 | 8 | 3 | 1 | 36 | 9 | 2 | 0 |
| % | 76.60 | 17.02 | 6.38 | 0.00 | 72.34 | 19.15 | 4.26 | 4.26 | 72.34 | 17.02 | 6.38 | 4.26 | 74.47 | 19.15 | 4.26 | 2.13 | 74.47 | 17.02 | 6.38 | 2.13 | 76.60 | 19.15 | 4.26 | 0.00 |

FYBA STUDENTS FEEDBACK ON TEACHERS YEAR 2018 - 19 IN (%) RESPONDENTS – 47

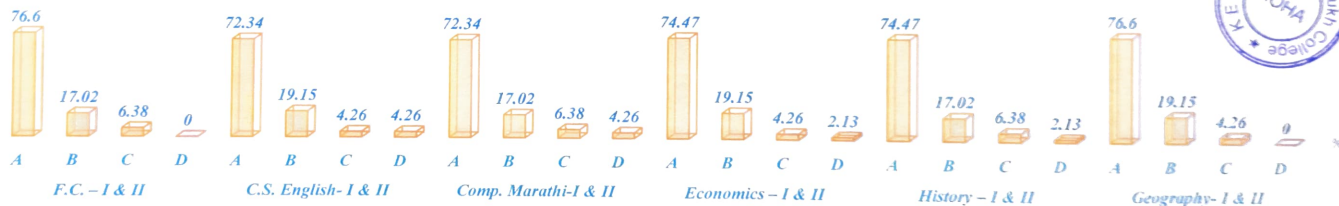

A

Principal
 K.E.S. Dr.C.D.Deshmukh
 Comm. & Sau. K.G.T Arts
 College, Roha - Raigad



Konkan Education Society's
Dr. C. D. Deshmukh Commerce and Sau. K. G. Tamhane Arts College
 Roha, Dist. Raigad – 402109

Students Feedback on Teachers Year 2018 – 19 Class: F.Y.B.A. Respondents – 47

| Subjects | Prof. T. P. Mokal | | | | Prof. S. N. Lohakare | | | | Prof. S. D. Patil | | | | Prof. S. J. Bhosale | | | | Prof. A. N. Shinde | | | | | | | |
|---------------------|-------------------|-------|------|------|----------------------|-------|------|------|-------------------|-------|------|------|---------------------|-------|------|------|--------------------|-------|------|------|--|--|--|--|
| | A | B | C | D | A | B | C | D | A | B | C | D | A | B | C | D | A | B | C | D | | | | |
| Grade | | | | | | | | | | | | | | | | | | | | | | | | |
| Number of Responses | 38 | 6 | 2 | 1 | 36 | 6 | 3 | 2 | 38 | 5 | 3 | 1 | 36 | 7 | 2 | 2 | 38 | 7 | 1 | 1 | | | | |
| % | 80.85 | 12.77 | 4.26 | 2.13 | 76.60 | 12.77 | 6.38 | 4.26 | 80.85 | 10.64 | 6.38 | 2.13 | 76.60 | 14.89 | 4.26 | 4.26 | 80.85 | 14.89 | 2.13 | 2.13 | | | | |

FYBA STUDENTS FEEDBACK ON TEACHERS YEAR 2018 - 19 IN (%) RESPONDENTS – 47

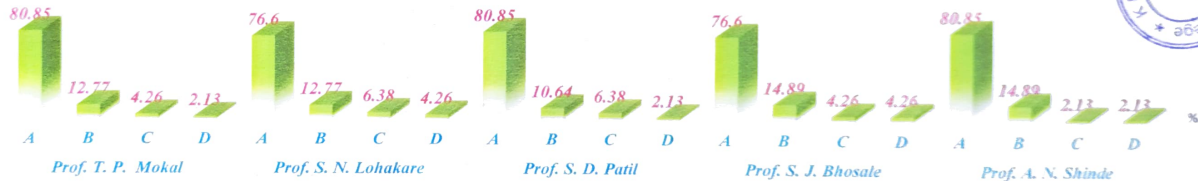

A-

Principal
 K.E.S. Dr.C.D.Deshmukh
 Comm. & Sau. K.G.T Arts
 College, Roha - Raigad



Konkan Education Society's
Dr. C. D. Deshmukh Commerce and Sau. K. G. Tamhane Arts College
 Roha, Dist. Raigad – 402109

Students Feedback on Subjects Year 2018 – 19 Class: S.Y.B.A. Respondents – 28

| Subjects | F.C. – III & IV | | | | Book-Keeping & A/C - I & II | | | | Economics – III & V | | | | Economics – IV & VI | | | |
|---------------------|-----------------|-------|------|------|-----------------------------|-------|------|------|---------------------|-------|------|------|---------------------|-------|-------|------|
| | A | B | C | D | A | B | C | D | A | B | C | D | A | B | C | D |
| Number of Responses | 19 | 05 | 02 | 02 | 20 | 05 | 02 | 01 | 20 | 04 | 02 | 02 | 18 | 05 | 04 | 01 |
| % | 67.86 | 17.86 | 7.14 | 7.14 | 71.43 | 17.86 | 7.14 | 3.57 | 71.43 | 14.29 | 7.14 | 7.14 | 64.29 | 17.86 | 14.29 | 3.57 |

| Subjects | History – II | | | | History – III | | | | Geography - II | | | | Geography - III | | | |
|---------------------|--------------|-------|-------|------|---------------|-------|------|------|----------------|-------|-------|------|-----------------|-------|-------|------|
| | A | B | C | D | A | B | C | D | A | B | C | D | A | B | C | D |
| Number of Responses | 19 | 04 | 03 | 02 | 21 | 05 | 02 | 00 | 20 | 04 | 03 | 01 | 21 | 04 | 03 | 00 |
| % | 67.86 | 14.29 | 10.71 | 7.14 | 75.00 | 17.86 | 7.14 | 0.00 | 71.43 | 14.29 | 10.71 | 3.57 | 75.00 | 14.29 | 10.71 | 0.00 |



SYBA Students Feedback on Subjects Year 2018-19 in (%) Respondents – 28



A
Principal
 K.E.S. Dr.C.D. Deshmukh
 Comm. & Sau. K.G.T Arts
 College, Roha - Raigad



Konkan Education Society's
Dr. C. D. Deshmukh Commerce and Sau. K. G. Tamhane Arts College
 Roha, Dist. Raigad – 402109

Students Feedback on Teachers Year 2018 – 19 Class: S.Y.B.A. Respondents – 28

| Subjects | Prof. T. P. Mokal | | | | Prof. S. N. Lohakare | | | | Prof. S. D. Patil | | | | Prof. S. J. Bhosale | | | | Prof. A. N. Shinde | | | |
|---------------------|-------------------|-------|------|------|----------------------|-------|------|------|-------------------|-------|------|------|---------------------|-------|------|------|--------------------|-------|------|------|
| | A | B | C | D | A | B | C | D | A | B | C | D | A | B | C | D | A | B | C | D |
| Grade | | | | | | | | | | | | | | | | | | | | |
| Number of Responses | 21 | 05 | 02 | 00 | 19 | 05 | 02 | 01 | 20 | 05 | 02 | 01 | 19 | 04 | 02 | 02 | 21 | 05 | 02 | 00 |
| % | 75.00 | 17.86 | 7.14 | 0.00 | 67.86 | 17.86 | 7.14 | 3.57 | 71.43 | 17.86 | 7.14 | 3.57 | 67.86 | 14.29 | 7.14 | 7.14 | 75.00 | 17.86 | 7.14 | 0.00 |

SYBA Students Feedback on Teachers Year 2018 - 19 in (%) Respondents – 28

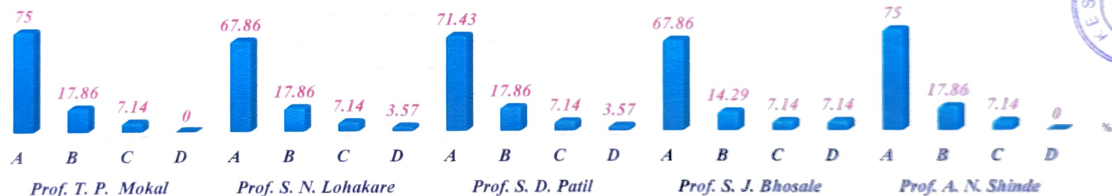

A-
Principal
 K.E.S. Dr.C.D.Deshmukh
 Comm. & Sau. K.G.T Arts
 College, Roha - Raigad



Konkan Education Society's
Dr. C. D. Deshmukh Commerce and Sau. K. G. Tambhane Arts College
 Roha, Dist. Raigad – 402109

Students Feedback on Subjects Year 2018 -19 Class: T.Y.B.A. History 6th Unit Respondents – 05

| Subjects Grade | History – IV | | | | History – V | | | | History – VI | | | | History - VII | | | | History – VIII | | | | History – IX | | | |
|---------------------|--------------|----|----|----|-------------|----|----|----|--------------|----|----|----|---------------|----|----|----|----------------|----|----|----|--------------|----|----|----|
| | A | B | C | D | A | B | C | D | A | B | C | D | A | B | C | D | A | B | C | D | A | B | C | D |
| Number of Responses | 04 | 01 | 00 | 00 | 03 | 01 | 01 | 00 | 04 | 01 | 00 | 00 | 03 | 02 | 00 | 00 | 03 | 01 | 01 | 00 | 04 | 01 | 00 | 00 |
| % | 80 | 20 | 0 | 0 | 60 | 20 | 20 | 0 | 80 | 20 | 0 | 0 | 60 | 40 | 0 | 0 | 60 | 20 | 20 | 0 | 80 | 20 | 0 | 0 |

TYBA History 6th Unit Dept. Students Feedback on Subjects Year 2018 - 19 In (%) Respondents – 05

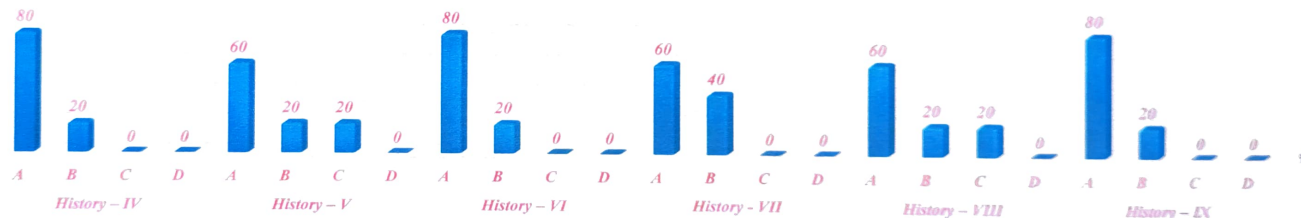

A-
Principal
 K.E.S. Dr.C.D.Deshmukh
 Comm. & Sau. K.G.T Arts
 College, Roha - Raigad



Konkan Education Society's
Dr. C. D. Deshmukh Commerce and Sau. K. G. Tamhane Arts College

Roha, Dist. Raigad – 402109

Students Feedback on Teachers Year 2018 - 19 Class: T.Y.B.A. History 6th Unit Respondents – 05

| Subjects | Prof. T. P. Mokal | | | | Prof. S. J. Bhosale | | | |
|---------------------|-------------------|----|----|----|---------------------|----|----|----|
| | A | B | C | D | A | B | C | D |
| Grade | | | | | | | | |
| Number of Responses | 04 | 01 | 00 | 00 | 03 | 01 | 01 | 00 |
| % | 80 | 20 | 0 | 0 | 60 | 20 | 20 | 0 |

TYBA History 6th Unit Dept. Students Feedback on Teachers Year 2018 - 19 in (%) Respondents – 05

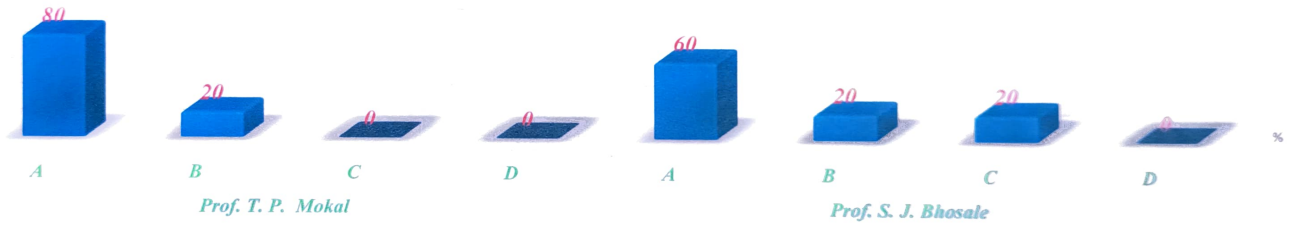

A
Principal
 K.E.S. Dr.C.D. Deshmukh
 Comm. & Sau. K.G.T Arts
 College, Roha - Raigad



Konkan Education Society's
Dr. C. D. Deshmukh Commerce and Sau. K. G. Tamhane Arts College
 Roha, Dist. Raigad – 402109

Students Feedback on Subjects Year 2018 - 19 Class: T.Y.B.A. History & Geography 3rd Unit Respondents – 12

| Subjects | History – IV | | | | History – V | | | | History – VI | | | | Geography - IV | | | | Geography – IV | | | | Geography - IV | | | |
|---------------------|--------------|-------|------|------|-------------|-------|------|------|--------------|------|------|------|----------------|-------|------|------|----------------|-------|------|------|----------------|-------|------|------|
| | A | B | C | D | A | B | C | D | A | B | C | D | A | B | C | D | A | B | C | D | A | B | C | D |
| Number of Responses | 8 | 2 | 1 | 1 | 9 | 2 | 1 | 0 | 9 | 1 | 1 | 1 | 9 | 2 | 1 | 0 | 8 | 2 | 1 | 1 | 9 | 2 | 1 | 0 |
| % | 66.67 | 16.67 | 8.33 | 8.33 | 75.00 | 16.67 | 8.33 | 0.00 | 75.00 | 8.33 | 8.33 | 8.33 | 75.00 | 16.67 | 8.33 | 0.00 | 66.67 | 16.67 | 8.33 | 8.33 | 75.00 | 16.67 | 8.33 | 0.00 |

TYBA History & Geography Dept Students Feedback on Subjects Year 2018 - 19 in (%) Respondents – 12

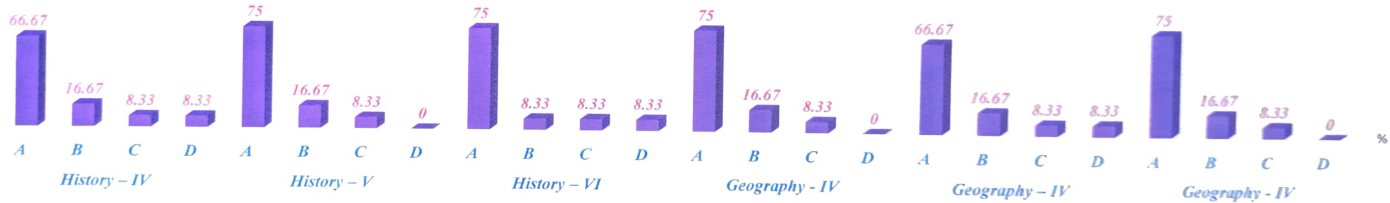

A
 Principal
 K.E.S. Dr.C.D. Deshmukh
 Comm. & Sau. K.G.T Arts
 College, Roha - Raigad



Konkan Education Society's
Dr. C. D. Deshmukh Commerce and Sau. K. G. Tamhane Arts College

Roha, Dist. Raigad – 402109

Students Feedback on Teachers Year 2018 - 19 Class: T.Y.B.A. History & Geography 3rd Unit Respondents – 12

| Subjects | Prof. T. P. Mokal | | | | Prof. S. J. Bhosale | | | | Prof. A. N. Shinde | | | |
|---------------------|-------------------|-------|------|------|---------------------|-------|-------|------|--------------------|-------|------|------|
| | A | B | C | D | A | B | C | D | A | B | C | D |
| Grade | | | | | | | | | | | | |
| Number of Responses | 9 | 2 | 1 | 0 | 8 | 2 | 2 | 0 | 9 | 2 | 1 | 0 |
| % | 75.00 | 16.67 | 8.33 | 0.00 | 66.67 | 16.67 | 16.67 | 0.00 | 75.00 | 16.67 | 8.33 | 0.00 |

TYBA History & Geography Dept Students Feedback on Teachers Year 2018-19 in (%) Respondents – 12

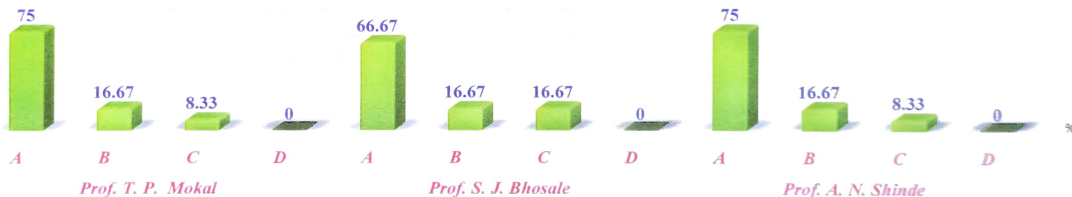

A-
Principal
 K.E.S. Dr.C.D.Deshmukh
 Comm. & Sau. K.G.T Arts
 College, Roha - Raigad



Konkan Education Society's
Dr. C. D. Deshmukh Commerce and Sau. K. G. Tambhane Arts College
 Roha, Dist. Raigad – 402109

Students Feedback on Subjects Year 2018 - 19 Class: T.Y.B.A. Economics 6 Unit Respondents – 15

| Subjects | Economics – VII & XIII | | | | Economics – VIII & XIV | | | | Economics – IX & XV | | | | Economics – X & XVI | | | | Economics – XI & XVII | | | | Economics – XII & XVIII | | | | |
|---------------------|------------------------|-------|-------|-------|------------------------|-------|-------|-------|---------------------|-------|-------|------|---------------------|-------|-------|------|-----------------------|-------|-------|-------|-------------------------|-------|-------|-------|------|
| | Grade | A | B | C | D | A | B | C | D | A | B | C | D | A | B | C | D | A | B | C | D | A | B | C | D |
| Number of Responses | | 9 | 3 | 2 | 1 | 10 | 3 | 2 | 0 | 11 | 2 | 1 | 1 | 10 | 3 | 1 | 1 | 9 | 3 | 2 | 1 | 11 | 2 | 2 | 0 |
| % | | 60.00 | 20.00 | 13.33 | 6.67 | 66.67 | 20.00 | 13.33 | 0.00 | 73.33 | 13.33 | 6.67 | 6.67 | 66.67 | 20.00 | 6.67 | 6.67 | 60.00 | 20.00 | 13.33 | 6.67 | 73.33 | 13.33 | 13.33 | 0.00 |

TYBA Economics 6th Unit Dept. Students Feedback on Subjects Year 2018 - 19 in (%) Respondents – 15

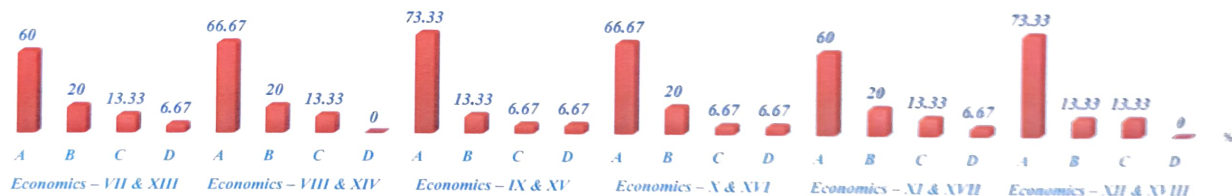

A-
Principal
 K.E.S. Dr.C.D. Deshmukh
 Comm. & Sau. K.G.T Arts
 College, Roha - Raigad



Konkan Education Society's
Dr. C. D. Deshmukh Commerce and Sau. K. G. Tamhane Arts College
 Roha, Dist. Raigad – 402109

Students Feedback on Teachers Year 2018 - 19 Class: T.Y.B.A. Economics 6 Unit Respondents – 15

| Subjects | Prof. S. N. Lohakare | | | | Prof. S. D. Patil | | | | Dr. N.A. Mutkule | | | |
|---------------------|----------------------|-------|-------|------|-------------------|-------|------|------|------------------|-------|-------|------|
| | A | B | C | D | A | B | C | D | A | B | C | D |
| Grade | | | | | | | | | | | | |
| Number of Responses | 10 | 3 | 2 | 0 | 11 | 3 | 1 | 0 | 11 | 2 | 2 | 0 |
| % | 66.67 | 20.00 | 13.33 | 0.00 | 73.33 | 20.00 | 6.67 | 0.00 | 73.33 | 13.33 | 13.33 | 0.00 |

TYBA Economics 6th Unit Dept. Students Feedback on Teachers Year 2018-19 in (%) Respondents – 15

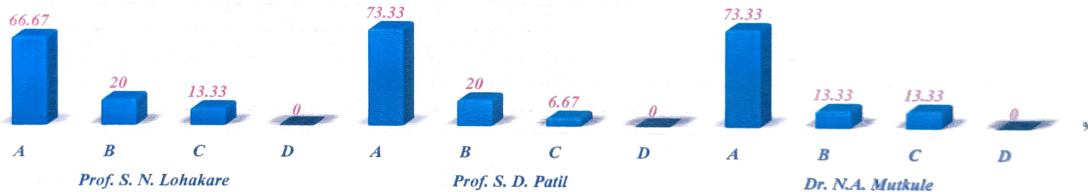

A-
Principal
 K.E.S. Dr.C.D.Deshmukh
 Comm. & Sau. K.G.T Arts
 College, Roha - Raigad



Konkan Education Society's
Dr. C. D. Deshmukh Commerce and
Sau. K. G. Tamhane Arts College
Roha, Dist. Raigad – 402109

Academic Year: 2018-19

Action Taken Report (ATR) on Feedback from Students

Feedback forms were circulated to students to every class, collected the filled forms and analysis is done manually for the year 2018-19

Following actions are taken

1. Analysis is done at two levels i.e., class-wise and teacher-wise.
2. After the analysis it was discussed in the staff meeting and also in the IQAC meeting.
3. Required and proper suggestions were given to faculty members for improvement of their feedback from students.
4. Few faculty members were appreciated for their good work.
5. A copy of feedback is forwarded to Head of Department of all four departments.
6. Visit of Principal is planned to every class of both the streams.



Dr. Atul H. Salunkhe
Principal
K.E.S. Dr.C.D. Deshmukh
Comm. & Sau. K.G.T Arts
College, Roha - Raigad

